

## Premises for the Beginn

---



- 12.000 Accommodations needed in 1990
- City Expansion only in Pichling possible
- Idea of a „Solar City“

---

Eco-efficiency buildings and architecture | | University of Natural Resources and Applied Life Sciences

## Solararchitecture

---



- Low energy construction method
- Partial passivehouse standard
- Min. heating energy Demands
- Compact style
- Very good Insulation
- Solar energy (passive/active)
- ecological. parts catalogue

---

Eco-efficiency buildings and architecture | | University of Natural Resources and Applied Life Sciences

## Traffic

---



- Walk- and Bicycle lanes
- Tram connection
- Rapidbus
- by-pass Ebelsberg
- medium-term quick railwaybound public transport

---

Eco-efficiency buildings and architecture | | University of Natural Resources and Applied Life Sciences

## Energy supply

---



- solar panels
- district heat

---

Eco-efficiency buildings and architecture | | University of Natural Resources and Applied Life Sciences

# Disposal

---



- Pilotproject „Effluent free settlement “
- Grey water cleaning in Plant cleaning facilities
- Rainwater cultivation

---

Eco-efficiency buildings and architecture | | University of Natural Resources and Applied Life Sciences



Foto: Magistrat Linz

---

Eco-efficiency buildings and architecture | | University of Natural Resources and Applied Life Sciences



Apartments: 1,298 apartments  
Public transport: tram, bus

[credit: MAG Linz]

Eco-efficiency buildings and architecture | | University of Natural Resources and Applied Life Sciences

## Solar City Linz Pichling



**2003 FIRST PASSIVE HOUSE IN UPPER AUSTRIA!**

Developer: EBS Wohnungsgesellschaft mbH Linz

Architects: Treberspurg & Partner Architects ZT GmbH

Eco-efficiency buildings and architecture | | University of Natural Resources and Applied Life Sciences

# Solar City Linz Pichling

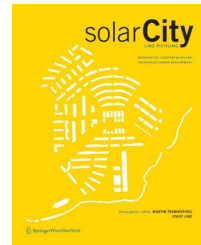
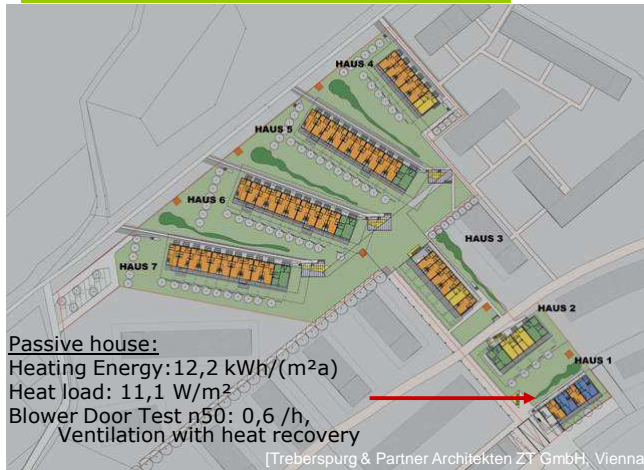

**Solar City book:**  
**ENGLISH &**  
**GERMAN,**  
**PUBLISHER:**  
**SPRINGER**

Eco-efficiency buildings and architecture | | University of Natural Resources and Applied Life Sciences

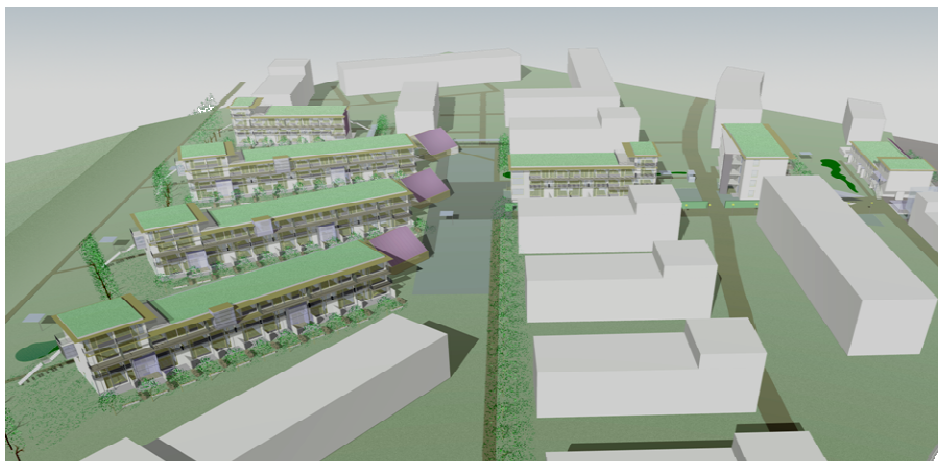

Eco-efficiency buildings and architecture | | University of Natural Resources and Applied Life Sciences

House 2, 4-7:  
 Low energy House  
 Heating energy demand:  
 30-32 kWh/m<sup>2</sup>a  
 Standard-heater

House 3:  
 Almost-Passivehouse  
 Heating energy demand:  
 < 20 kWh/m<sup>2</sup>a  
 Decentral ventilation  
 smaller heater

HOUSE 1:  
 Passivehouse  
 Heating energy demand:  
 < 15 kWh/m<sup>2</sup>a  
 Decentrale ventilation  
 mit earth preheating  
 unit

93 Wohneinheiten

Eco-efficiency buildings and architecture | University of Natural Resources and Applied Life Sciences

**Passivehouse-Residential facilities**  
 12,2 kWh/m<sup>2</sup>a  
 Wohnhausanlage Solarcity Linz

Eco-efficiency buildings and architecture | University of Natural Resources and Applied Life Sciences



Eco-efficiency buildings and architecture | | University of Natural Resources and Applied Life Sciences

## Wohnhausanlage der EBS, solarCity Linz-Pichling

**Bauträger:** EBS Wohnungsgesellschaft mbH Linz  
**Planung:** Treberspurg & Partner Architekten ZT GmbH



**WHA EBS [Foto: MAG Linz]** — **Quelle: HdZ-Bericht (9/2004): Treberspurg, Mühlhng, Hammer, et al. 2004**  
 Eco-efficiency buildings and architecture | | University of Natural Resources and Applied Life Sciences

## GEBÄUDEKONZEPT

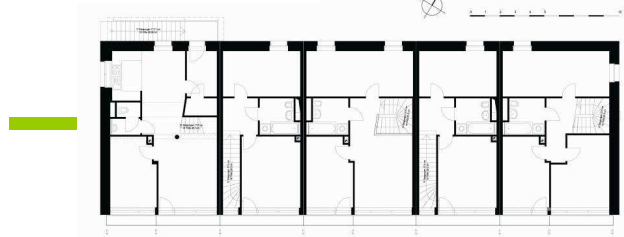

Grundriss 1. OG

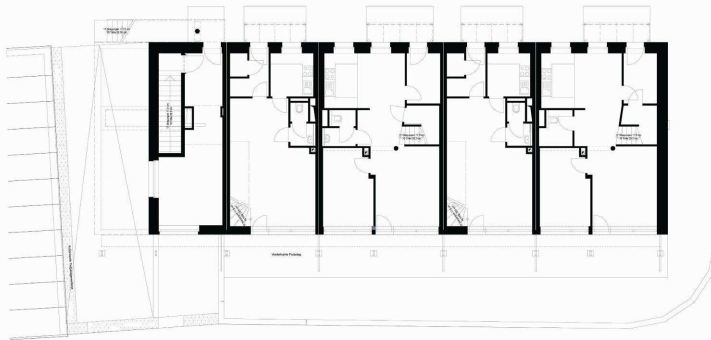

Grundriss EG

Eco-efficiency buildings and architecture | | University of Natural Resources and Applied Life Sciences



Eco-efficiency buildings and architecture | | University of Natural Resources and Applied Life Sciences





# Kindergarden



Eco-efficiency buildings and architecture | University of Natural Resources and Applied Life Sciences

# Counseling Centre



Eco-efficiency buildings and architecture | University of Natural Resources and Applied Life Sciences

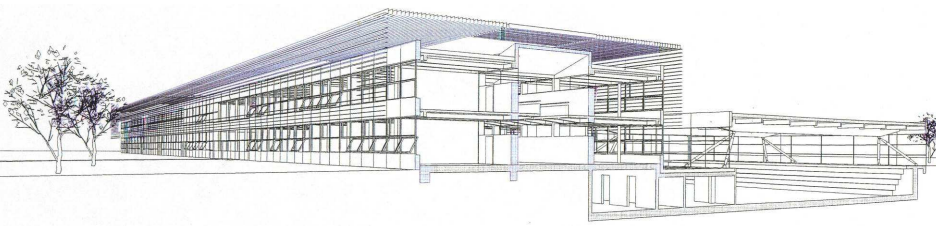

## School center

- Volksschule/Hort (1. Bauetappe: 6/4)(12/8/12)
- Start: Herbst 2001
- Planing: Michael Loudon, (A)
- Developer: Bank Austria CA-Leasing, Universale Bau AG
- Reinforced concrete frame construction, prefabricated

Eco-efficiency buildings and architecture | | University of Natural Resources and Applied Life Sciences

## School center



Eco-efficiency buildings and architecture | | University of Natural Resources and Applied Life Sciences

## Town center



Eco-efficiency buildings and architecture | | University of Natural Resources and Applied Life Sciences

## Planner/Developer

- 19 Architecture offices (GB, D, A)
- 2 Technician offices
- 12 nonprofit building Associations
- 3 Developers Infrastructure
- Municipality Linz
- Linz AG

Eco-efficiency buildings and architecture | | University of Natural Resources and Applied Life Sciences

## Costs

---

	ATS	EURO
Housing	1.700.000.000,-	123.000.000,-
Infrastructure	1.000.000.000,-	73.000.000,-
<b>Total</b>	<b>2.700.000.000,-</b>	<b>196.000.000,-</b>

**Eurofigher**

**109.380.000,-**  
(Quelle: [www.airpower.at](http://www.airpower.at))

---

Eco-efficiency buildings and architecture | | University of Natural Resources and Applied Life Sciences

## PH-RESIDENTIAL HOUSING ROSCHEGASSE

Pantucekgasse Roschegasse 20, 1110 Vienna

---

Type:	social residential building
Developer:	a:h, gemeinn. Siedlungsgenoss. Altmannsdorf - Hetzendorf
Design&Planning:	Treberspurg & Partner Architekten ZT GmbH
Completion:	2006
Size:	9.900 m <sup>2</sup> living space, 114 apartments, common areas, underground car park
Heating Energy:	7,3 kWh/(m <sup>2</sup> a) (PHPP)
Netto building costs:	1.212 EURO/m <sup>2</sup> living space

**Dez./2006 biggest social residential Passive House!**

---

Eco-efficiency buildings and architecture | | University of Natural Resources and Applied Life Sciences

## PH-RESIDENTIAL HOUSING ROSCHEGASSE

Pantucekgasse Roschegasse 20, 1110 Vienna



Eco-efficiency buildings and architecture | | University of Natural Resources and Applied Life Sciences

## PH-RESIDENTIAL HOUSING ROSCHEGASSE

Pantucekgasse Roschegasse 20, 1110 Vienna



Eco-efficiency buildings and architecture | | University of Natural Resources and Applied Life Sciences

## PH-RESIDENTIAL HOUSING ROSCHEGASSE

Pantucekgasse Roschegasse 20, 1110 Vienna



[Treberspurg & Partner Architekten ZT GmbH, Vienna]

Eco-efficiency buildings and architecture | | University of Natural Resources and Applied Life Sciences

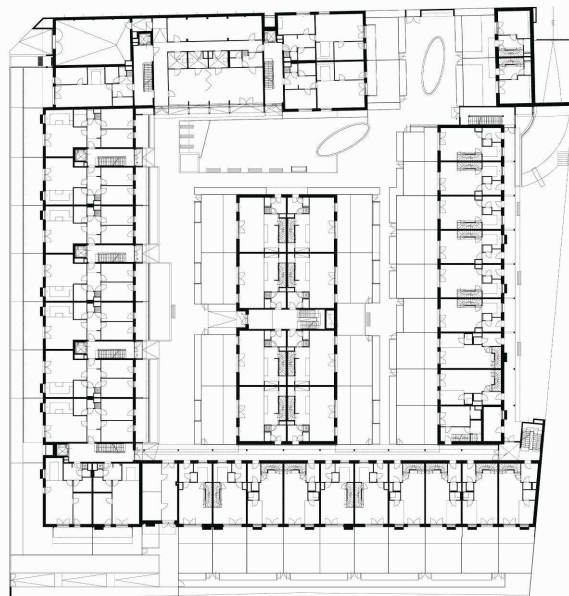

Ground plan

© Treberspurg & Partner Architekten ZT Ges.m.b.H.

Eco-efficiency buildings and architecture | | University of Natural Resources and Applied Life Sciences



Eco-efficiency buildings and architecture | | University of Natural Resources and Applied Life Sciences

### Construction Details Foundation

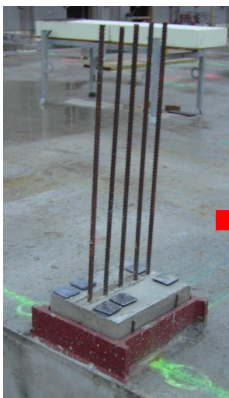

**Thermic detached base-points above cellar**

Eco-efficiency buildings and architecture | | Dipl.-Ing. Roman Grüner



## Construction Details Attic

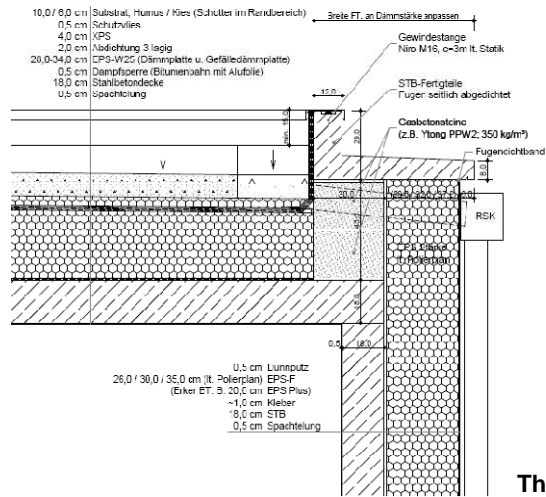

**Thermic detached attic connection**

Eco-efficiency buildings and architecture | Dipl.-Ing. Roman Grüner

## Construction Details Attic



**Thermic detached attic connection**

Eco-efficiency buildings and architecture | Dipl.-Ing. Roman Grüner



**Construction Details**  
**Loggia scaffold – access balcony - anchoring**

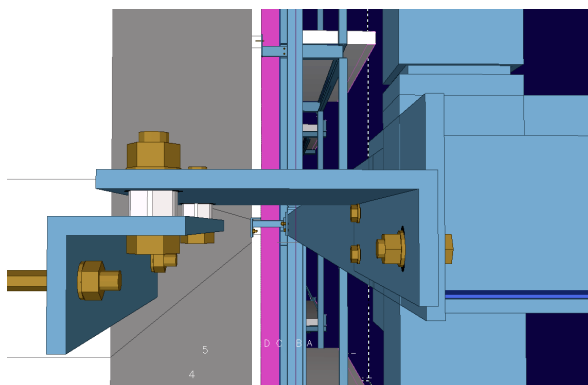

**Detail Anchoring**

## Construction Details

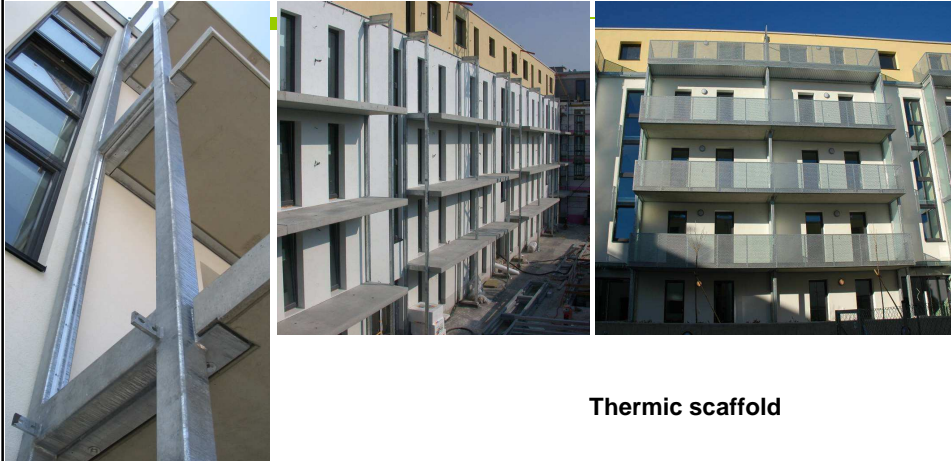

**Thermic scaffold**

---

Eco-efficiency buildings and architecture | | University of Natural Resources and Applied Life Sciences

## BUILDING SERVICES CONCEPT

- decentralised ventilation compact system with PH- Compactinstruments Aeorsmart S of Drexel & Weiss in every apartment.
- air preheating through 11 geothermal sensors in 100 m depth, Solezwischenkreis and heat exchanger on the roof as fresh air-exhausts.
- A small electrical radiant heater in the bathroom, an electrical radiator, controlled by the compact instrument for peak demand
- Photovoltaic cells on the southern façade

---

Eco-efficiency buildings and architecture | | University of Natural Resources and Applied Life Sciences

## BUILDING SERVICES CONCEPT

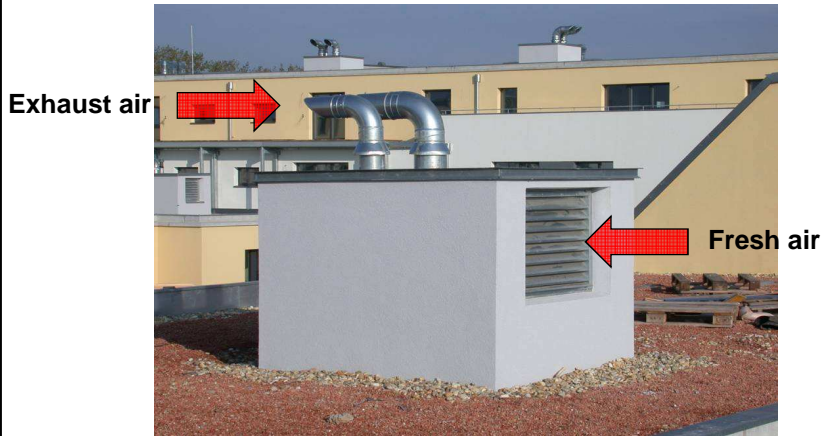

### Ventilation facilities at the Roof

Eco-efficiency buildings and architecture I | Dipl.-Ing. Roman Grüner

## BUILDING SERVICES CONCEPT Function ventilation

- Passivhouse ventilation through decentralised ventilation instruments in every apartment
- Air preheating through heat exchangers and geothermal energy sensors
- Warm water preparation decentralised due to hydro-extractors

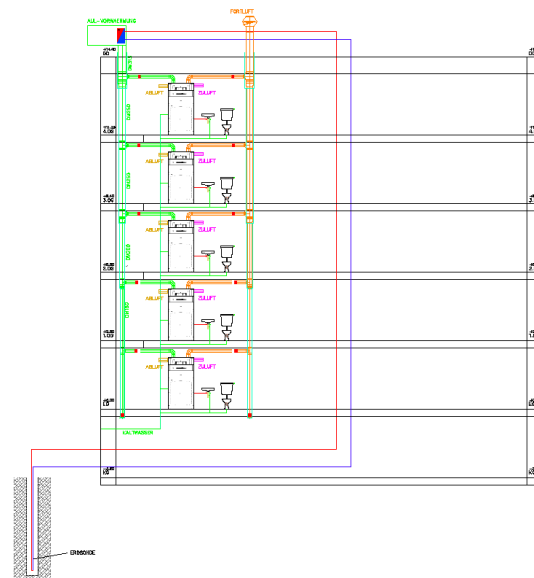

Eco-efficiency buildings and architecture I | Dipl.-Ing. Roman Grüner